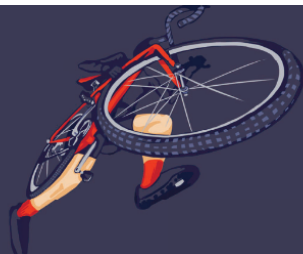
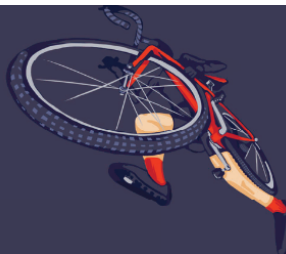

TREK**WCA**
WISCONSIN CYCLING ASSOCIATION

wixseries.com

**WISCONSIN
CX
SERIES**
2 0 2 4**TREK****WCA**
WISCONSIN CYCLING ASSOCIATION

wixseries.com

WISCONSIN STATE CYCLOCROSS CHAMPIONSHIPS

Start Time	Category	Duration	Podium	Awards	Fee
9:00	Masters 35+ 4/5	30	10:00	Prize	38/28
9:01	Masters 50+ 4/5	30	10:00	Prize	38/28
9:45	Women 35+ Open	30	10:45	125	38/28
9:46	Women Cat 4/5	30	10:45	Prize	35/28
9:47	Non-Binary 1/2/3/4/5	30	10:45	Prize	35/28
10:30	Men Cat 4	30	11:30	Prize	38/28
10:31	Man Cat 5	30	11:30	Prize	35/28
11:15	Jr Boys 15-18	30	12:15	Prize	10
11:15	Jr Girls 15-18	30	12:15	Prize	10
11:15	Jr Non-Binary 15-18	30	12:15	Prize	10
11:16	Jr Boys 9-14	30	12:15	Prize	10
11:16	Jr Girls 9-14	30	12:15	Prize	10
11:16	Jr Non-Binary 9-14	30	12:15	Prize	10
11:45	Course Inspection	30	-	-	-
12:15	Women Cat 1/2	45	1:30	300	43/33
12:16	Women Cat 3/4	45	1:30	Prize	38/28
1:15	Single Speed 1/2/3	45	2:40	Prize	38/28
1:16	Masters 50+ 1/2/3	45	2:40	Prize	38/28
2:15	Men Cat 1/2/3	55	3:40	300	43/33
2:16	Masters 35+ 1/2/3	55	3:40	125	43/33
3:25	Men Cat 3/4	45	4:40	Prize	38/28
3:26	Single Speed 4/5	45	4:40	Prize	38/28

Trek HQ- 801 W Madison St - Waterloo Wisconsin
November 23rd 2024

Pre-registration at wixseries.com / on-site registration begins at 8AM and closes 15 minutes before each race / \$10 day-of-registration surcharge / USAC license required / one day license available / Helmets must be worn at all times / Held under USA Cycling event permit / 2nd race is \$10

Event Contact: Alex Harris abharris2@gmail.com



Food truck with great falafel on-site!

**TREK**