

TREK



WISCONSIN CX

WWW.WICYCLING.ORG

WICXSERIES.COM

LAPT LION CROSS



2022

Waterford Town Park

SEPTEMBER 11th
Sommers

Love the Difference



SUBARU

SommersSubaru.com



Fabulous Food Vendor:

BIG O'S
TEXAS BBQ

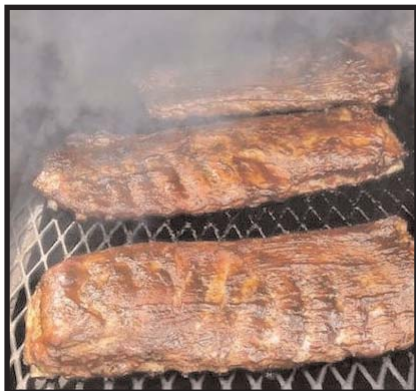

Waterford, WI

<https://bigostexasbbq.com>

BikeReg

Register Online

[http://www.bikereg.com/
lapt-lion-cross](http://www.bikereg.com/lapt-lion-cross)

WISCONSIN
CX
SERIES



WISCONSIN CYCLING CLUB
FOUNDED 1971

Gamaché
Capital
Management
I.T.C.

RUDY
PROJECT



Lion Cross - SEPTEMBER 11th

2022 Daily Race Schedule & Podium Schedule

Start	Category	Duration	Prizes	Fee	Skill Required
9:00	Masters 35+ 4/5	30 min	Merch/3 deep	\$25	Novice Adults Welcome
9:01	Masters 50+ 4/5	30 min	Merch/3 deep	\$25	Novice Adults Welcome
9:45	Women Masters 35+ 1/2/3/4/5	30 min	\$155/3 deep	\$25	Novice Adults Welcome
9:46	Women Cat 4/5	30 min	Merch/3 deep	\$25	Novices Welcome
10:30	Cat 4 Open	30 min	Merch/3 deep	\$25	
10:31	Cat 5 Open	30 min	Merch/3 deep	\$25	Novice Adults Welcome
11:15	Junior Open 15-18	30 min	Merch/3 deep	\$10	All Skill Levels
11:15	Junior Girls 15-18	30 min	Merch/3 deep	\$10	All Skill Levels
11:15	Junior Open 9-14	30 min	Merch/3 deep	\$10	All Skill Levels
11:15	Junior Girls 9-14	30 min	Merch/3 deep	\$10	All Skill Levels
	Course Inspection				
11:45	Kids 10 & under Race	30 min		FREE	
12:15	Women Cat 1/2	45 min	\$185/3 deep	\$30	
12:16	Women Cat 3/4	45 min	\$155/3 deep	\$25	
1:15	Cat 1/2/3	55 min	\$185/3 deep	\$30	
1:16	Masters 35+ 1/2/3	55 min	\$155/3 deep	\$25	
2:25	Cat 3/4	45 min	\$155/3 deep	\$25	
2:26	Singlespeed 4/5	45 min	\$155/3 deep	\$25	One Gear Only! Novice Adults Welcome
3:25	Masters 1/2/3	45 min	\$155/3 deep	\$25	
3:26	Singlespeed 1/2/3	45 min	Merch/3 deep	\$25	One Gear Only!

Online Registration Deadline, Sept. 7 @ 10PM CT

Registration On-site (or) at USA Cycling - www.usacycling.com

Pre-register at usacycling.org Registration includes USAC Insurance & WCA Surcharge Day of On Site. Registration open Sat 8AM and closes 15 minutes prior to each event USAC Cycling rules

apply. Helmets must be worn at all times. Entrants w/o a USAC License must purchase a One Day License for additional fee. Mountain bikes w/o bar ends allowed. **2nd Race is \$10, 3rd Race is FREE!**

